



Rates per hour

from 1st April 2020

Room Number	Statutory & Private	Members*	Private Party	Children's Party***
Room 1 Hall	£30.00	£16.00	£32.00	£21.00
Room 4 Kitchen	£24.00	£15.00	£24.00	£15.00
Room 7 or 8 Main building	£18.00	£14.00	£21.00	£16.00
Room 9 or 12** Annexe	£21.00	£15.00	£26.00	£21.00
Room 10 Annexe	£18.00	£13.00	£16.00	£16.00

* Member's discount does not apply to hire the venue for parties or gatherings.

** Rooms 9 and 10 have a soundproof foldable wall and can be booked as one larger space.

***Children's party rates are only available for a maximum of 4 hours for bookings before 6pm.

All bookings: Please include your set up time and clear up time with your booking.

Room dimensions:

Main building:

Room 1 - 13.5 x 7.5m

Room 7 - 7.5 x 6.3m

Room 8 - 7.5 x 7.5m

Annexe:

Room 9 - 10 x 5.8m

Room 10 - 6 x 6.8m

Room 12 - 10 x 5.8m

Floor plan

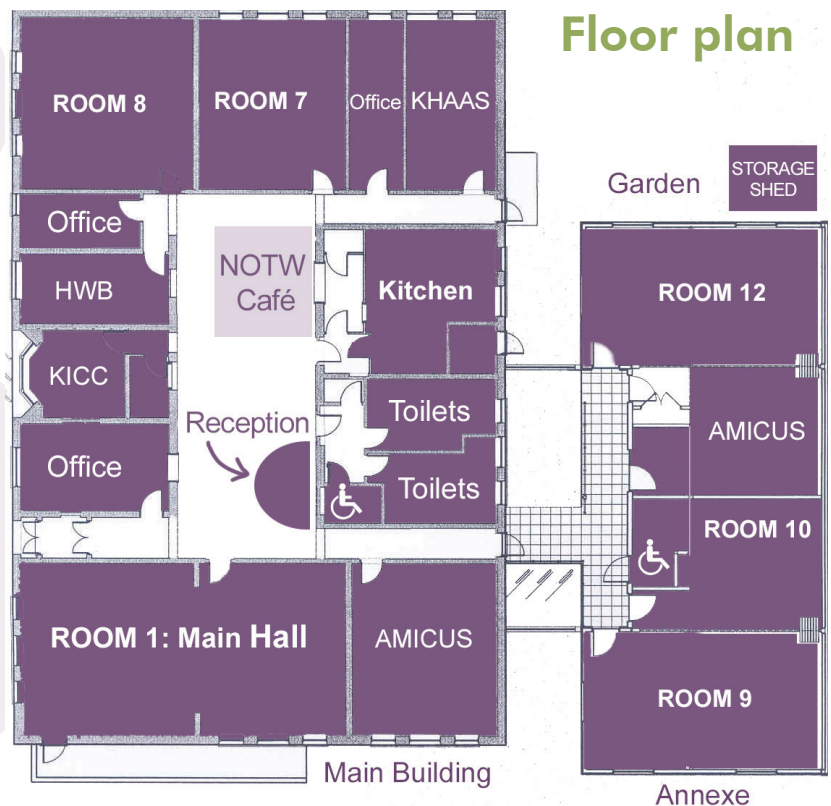

2010



2013



2016

St Werburghs Centre, A Community Venue for East Bristol,
Horley Road, St Werburghs, BS2 9TJ

T: 0117 955 1351 F: 0117 955 8144

E: office@stwerburghs.org.uk www.stwerburghs.org.uk

Hire times and Prices

Hire Times

- **Monday to Thursday:** 9am to 10pm
- **Friday and Saturday:** 9am to midnight
- **Sunday:** 9am to 11pm

Please contact the Centre to discuss any different requirements.

Deposits

- **Private Parties:** £100
- **Children Parties:** £25
- **Funerals:** £50
- **Baby blessings:** £50

Members' Discounts

Class providers, Community and Voluntary groups may be eligible for the reduced rates listed above only if they become members. Membership categories based on yearly income are outline below:

- **A:** upto £2,500 = £15
- **B:** £2,500 - £5,000 = £20
- **C:** £5,000 - £10,000 = £25
- **D:** £10,000 - £20,000 = £30
- **E:** £20,000 - £40,000 = £35
- **F:** over £40,000 = £50

Extras

- **Refreshments:** £1 per person per serving (selection of teas, coffees and biscuits).
- **Urn hire:** £7.50 – please bring your own cups where possible.
- **Lunch:** Through Werbs and Herbs caterers, please ask for a booking form.
- **Laptop:** £15
- **Projector:** £25
- **Flipchart stand:** £2.50 & £7.50 to include pens and paper.
- **Photocopying / Printing:**
10p / 20p per side of A4 black and white
15p / 30p per side of A3 or A4 double sided black and white
20p / 40p per side of A4 colour
30p / 60p per side of A3 or A4 double sided colour.
- **Scanning:** 25p per page/scan.
- **Staffed bar:** Please enquire with a member of staff.
- **Service charge:** There is an additional service charge of £25 should your event involve more than fifty people.
- **Storage space:** rent a shelf in our storage shed from £5 per month.
- **Bouncy castle:** please contact Bristol Fun For Hire for prices 0117 329 0403.

We won the first 'Community Venue of the Year' award at the Voscur's in 2013



2010



2013



2016

St Werburghs Centre
A Community Venue for East Bristol
Horley Road, St Werburghs, Bristol BS2 9TJ
Managed by St Werburghs Community Association

T: 0117 955 1351
F: 0117 955 8144
E: office@stwerburghs.org.uk
www.stwerburghs.org.uk



Registered Charity No: 1074495
Company Limited by Guarantee No: 3713212
St Werburghs Centre is grant aided by Bristol City Council

